



NAATZ CONSTRUCTION

130 W. FOOTVILLE HANOVER RD.
JANESVILLE, WI 53548
608.876.4164



For more than 45 years, Naatz Construction has worked hard to earn a reputation for excellence in building custom homes. Unique in our ability to balance the best of the past with the most innovative ideas of the present. Welcome to our 2023 Parade Home.

**5005 N. Northwood Trace
Janesville**

SQUARE FEET: 3,752 | BEDS: 4 | BATHS: 3.5

Modern - Industrial Home in a Wooded Setting

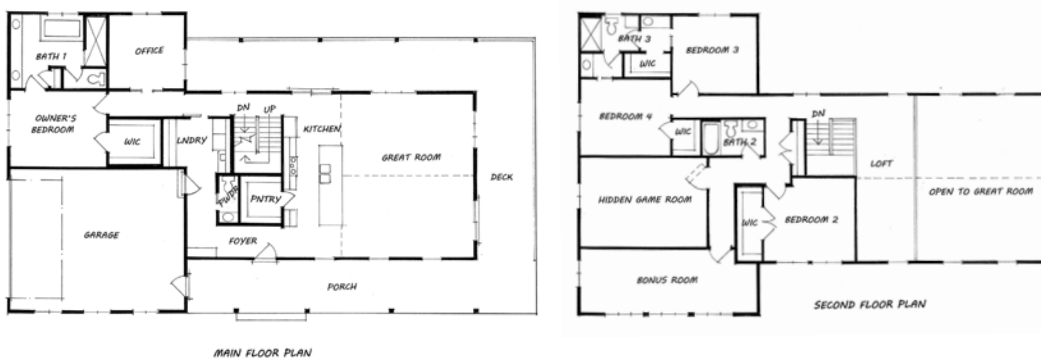

Home Features:

- IMPRESSIVE GREAT ROOM
- LOFT OVERLOOKING THE GREAT ROOM
- STUNNING OPEN TIMBER STAIRCASE
- CABLE RAILING ON STAIRCASE
- UNIQUE WALK-IN TILE SHOWER
- GRAND CEDAR POST AND BEAM
- WHITE VERTICAL SIDING
- LARGE WRAP AROUND COMPOSITE DECK